

Setting Up a Disney MagicMobile Pass – iPhone® and Apple Watch®



A Disney MagicMobile pass is a convenient way to access your Theme Park tickets or passes, use Lightning Lane entrances, and more, using your iPhone® or Apple Watch®.

To create a Disney MagicMobile pass on your iPhone® or Apple Watch®, you must have Theme Park admission or a *Disney Resort* hotel reservation linked to your Disney account. You also need the latest version of iOS or watchOS®, and an Apple ID signed in to iCloud® with two-factor authentication enabled. You also should ensure you have a passcode set for your device. If you need assistance with your Apple ID or with setting a passcode, please contact Apple support.

To set up your Disney MagicMobile pass, follow these simple steps:

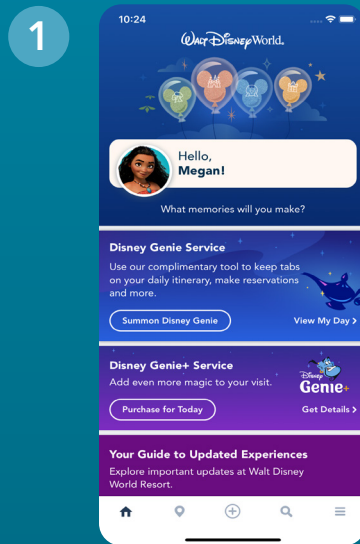

From the *My Disney Experience* app on your iPhone®, select the icon in the lower-right corner of the screen.

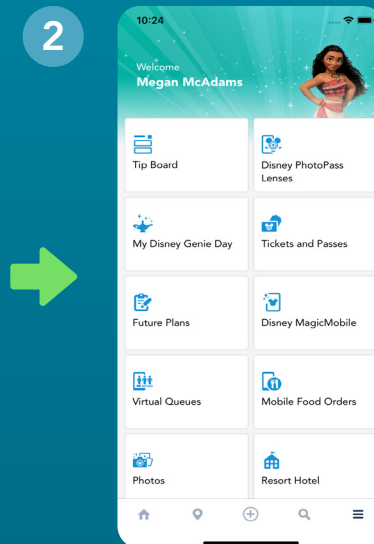

Next, select the **Disney MagicMobile** tile.



Select the **Set Up Your Pass** button. If you have previously set up a pass, select the in the top-right corner of the screen to set up another one.

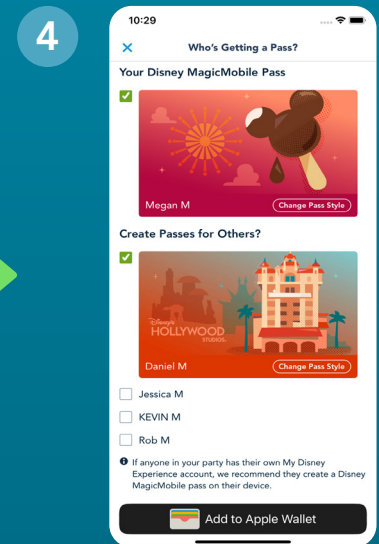

Select the names of the Guests for whom you would like to add a pass, select the **Change Pass Style** button for each pass to select a design, and then select the **Add to Apple Wallet** button.

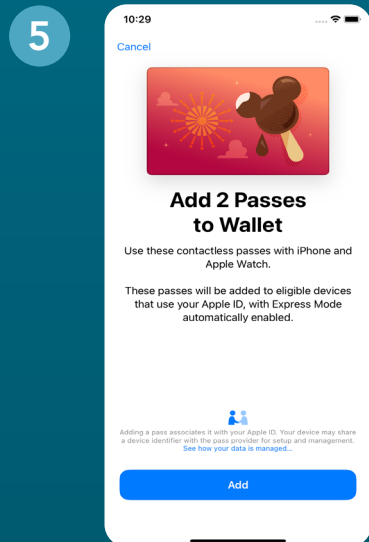

Select **Add** to confirm adding the pass(es) to your Apple Wallet®.

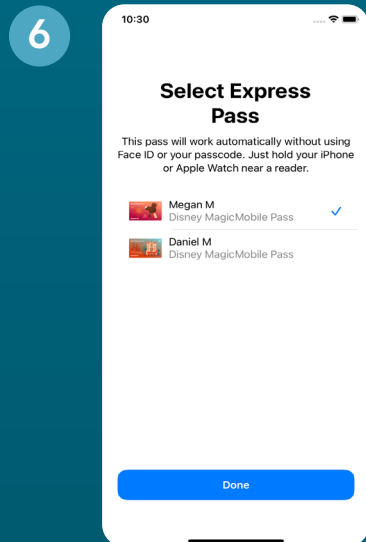

Choose the pass you would like to use with the Express Pass feature, which will let you use your Disney MagicMobile pass without unlocking your device. Then, select the **Done** button.

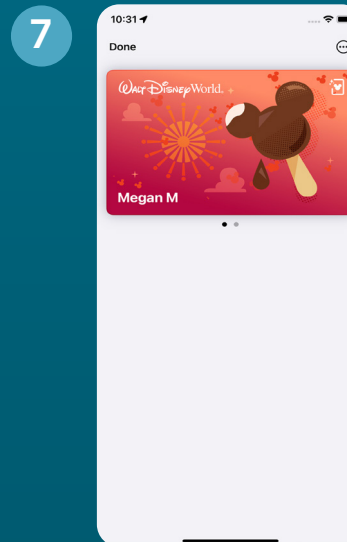

From the Apple Wallet® app on your iPhone®, swipe left or right to display and use additional passes.

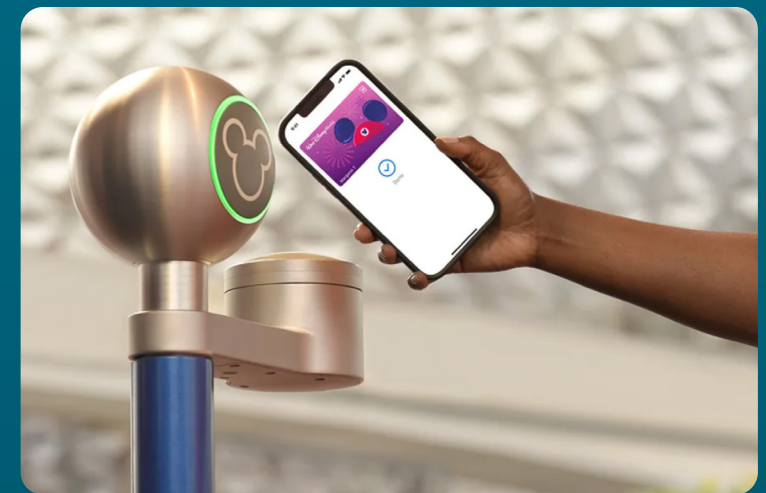

To use a Disney MagicMobile pass, hold the device up to an access point at *Walt Disney World*® Resort, such as at Park and Lightning Lane entrances, and it will pull up and use your pass automatically. If you have multiple passes on your device, use your pass to enter first, and then swipe left or right to bring up the passes for other Guests in your travel party.

Setting Up a Disney MagicMobile Pass – Android™ Smartphones with Google Wallet™



A Disney MagicMobile pass is a convenient way to access your Theme Park tickets or passes, use Lightning Lane entrances, and more, using your Android™ smartphone with Google Wallet™.

To create a Disney MagicMobile pass on your Android™ smartphone, you must have Theme Park admission or a Disney Resort hotel reservation linked to your Disney account. You also need to ensure the Google Wallet™ app is set up for use on your phone with the My Disney Experience app. If you need assistance with this, please contact support for your device.

To set up your Disney MagicMobile pass, follow these simple steps:

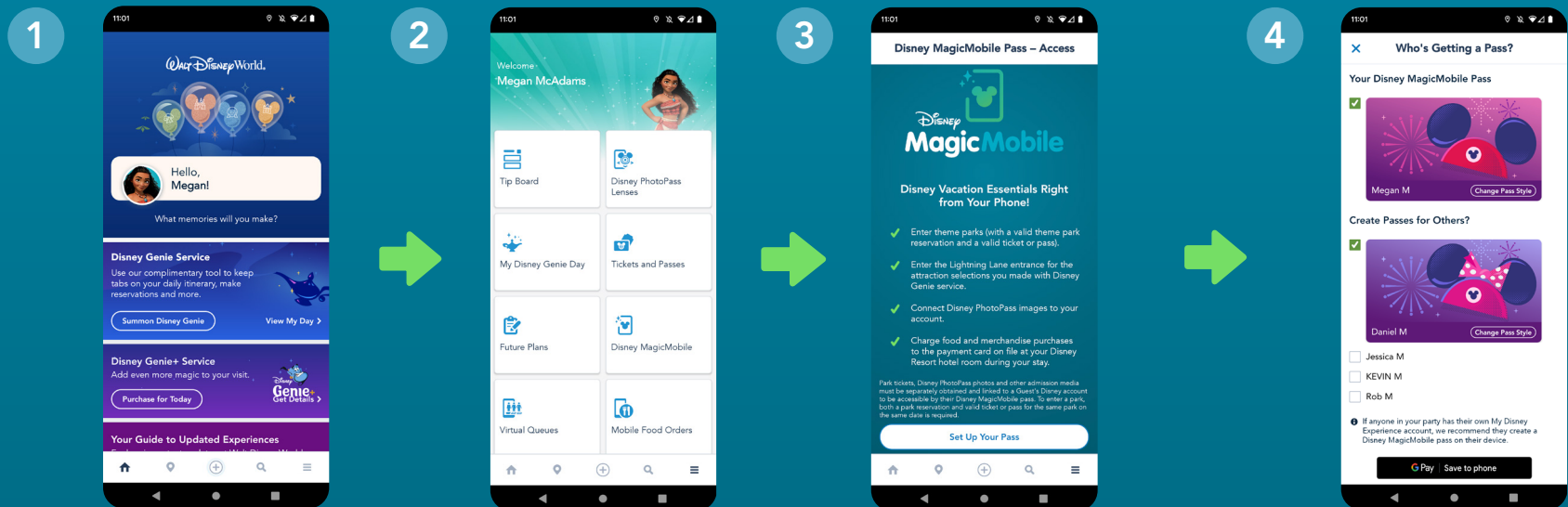

From the My Disney Experience app on your phone, select the ☰ icon in the lower-right corner of the screen.

Next, select the Disney MagicMobile tile.

Select the **Set Up Your Pass** button. If you have previously set up a pass, select the ⊕ icon in the top-right corner of the screen to set up another one.

Select the names of the Guests for whom you would like to add a pass, select the **Change Pass Style** button for each pass to select a design, and then select the **G Pay | Save to phone** or **Add to Google Wallet** button.

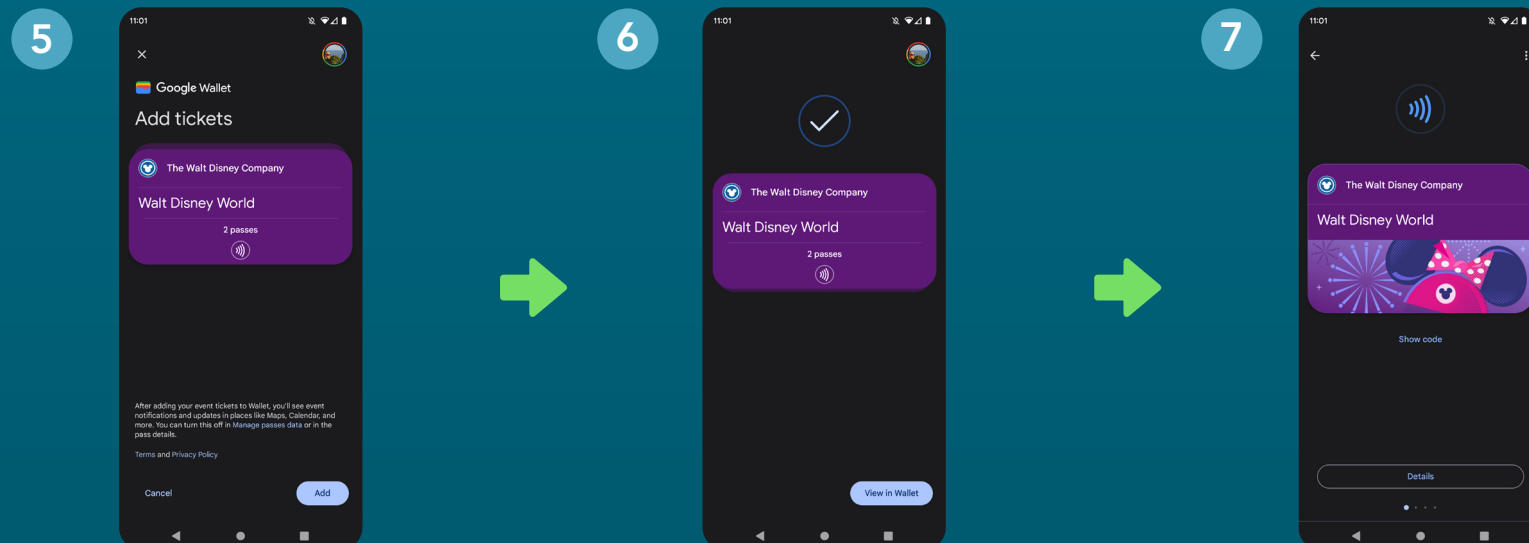

Select **Add** to confirm adding the pass(es) to your Google Wallet™.

Select the **View in Wallet** button to view the pass(es).

From the Google Wallet™ app, swipe left or right to display and use additional passes.

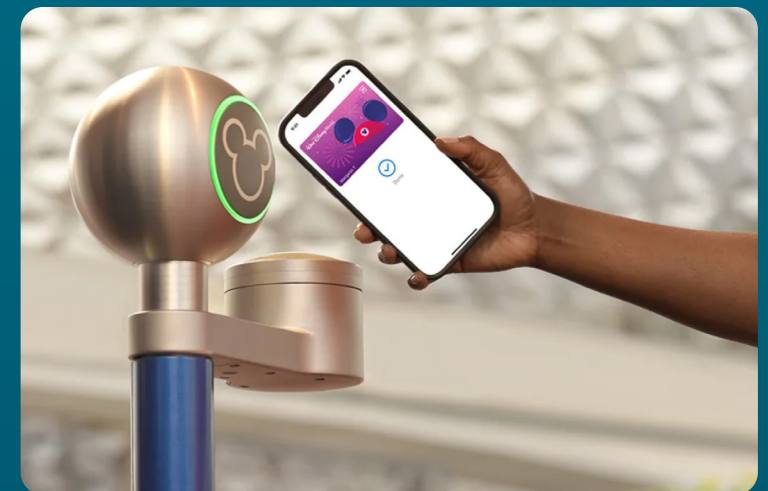

To use a Disney MagicMobile pass, unlock your phone, open the Google Wallet™ app, bring up your pass, and hold your phone up to an access point at Walt Disney World® Resort, such as at Park and Lightning Lane entrances. If you have multiple passes on your phone, they'll be arranged alphabetically by first name — just swipe left or right to bring up the passes for other Guests in your travel party.